

SAY, FOLKS . . .
ROYAL CROWN COLA
TASTES BETTER, TOO!

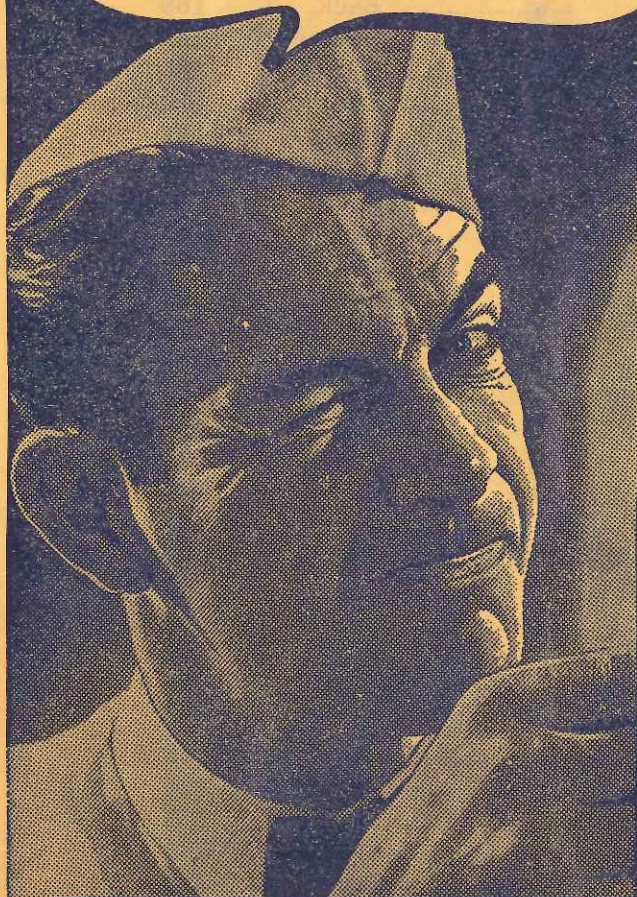

NOT ONE
BUT TWO
FULL GLASSES
5¢

Drink ROYAL CROWN Cola, the taste favorite of millions from coast to coast. R. C. is Hollywood's favorite too. More than 100 stars of stage and screen vote ROYAL CROWN Cola best tasting. Whenever you're tired and thirsty call for R. C. that's the quick way to get a frosty bottle of best tasting ROYAL CROWN Cola the cola drink that's always "Best by Taste-Test."

HOLY CROSS

Southern
Program



DRINK
ROYAL CROWN
COLA

HOLY CROSS

vs.

J E S U I T

Gold	Blue	Name	Position	Weight
7	2	Watkins, E.	Tackle	180
8	3	McCarthy, H.	Guard	170
9	14	Prats, N.	Back	164
10	12	Levine, C.	Back	145
11	26	Cook, P.	End	162
12	27	Korndorpher, R.	Tackle	168
13	34	Ernst, J.	Back	168
14	42	Heider, E.	Back	185
15	13	Lauricella, F.	Back	152
16	37	Schmalz, G.	Center	202
17	17	Garrity, L.	End	150
18	10	Villars, J.	Back	156
19	21	Foto, J.	Back	131
20	39	Stadler, D.	Tackle	186
21	33	Heap, R.	End	162
22	4	Minyard, F.	End	170
23	32	Vetter, R.	End	160
24	31	Mace, T.	Back	156
25	5	Mourier, E.	Guard	161
26	9	Hanzo, A.	Back	165
27	7	Levine, R.	End	152
28	15	Duffy, F.	Back	130
29	41	Bonnett, H.	Tackle	230
30	16	Duffy, L.	Back	132
31	1	Jenevine, J.	Center	160
32	22	Indest, S.	Guard	172
33	18	Heck, S.	Guard	148
34	28	Perret, D.	Tackle	188
35	25	Corne, C.	Tackle	181
36	6	Deshotel, R.	Guard	165
37	29	Robin, E.	End	174
38	38	Dugas, W.	Tackle	222
39	30	Capo, A.	End	162
40	20	Hecker, J.	Guard	172
41	24	Richardson, S.	End	140
42	23	Foret, E.	Back	156

Brother Owen, C. S. C. President
 Brother Donard, C. S. C. Director of Athletics
 Brother Melchoir, C. S. C. Asst. Director of Athletics
 Lou Brownson Coach
 John Beattie Asst. Coach
 Capt. L. G. Fredericks Asst. Coach
 Dr Kermit Brau School Physician
 Harris Roberts Manager
 Mario Colonje Asst. Manager

1 2 3 4 Total

Jesuit					
Holy Cross					

NOV.
18,
1945

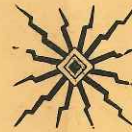

This Souvenir Program
Printed and Furnished
by the Royal Crown
Cola People

Sold by the School for
the Benefit of the
Athletic Department

Blue No.	White No.	Name	Position	Weight
22	52	Petitbon, John	Back	159
23	53	Villavaso, Charles	Back	155
24	57	Caballero, Monroe	Back	145
25	59	Foto, Philip	Back	159
26	62	Golden, Jack	Center	145
27	37	Kronlage, Rene	Guard	160
28	39	Perrier, Claude	End	170
29	44	Madary, William	Back	162
32	32	Johnston, James	Guard	155
34	47	Shirer, Joseph	Back	155
35	48	Martin, Wilkin	Guard	143
36	58	Bourgeois, George	Back	139
37	26	Brown, Rainey	Back	193
38	38	Ford, Donald	Guard	173
39	29	Correa, Elton	Back	145
42	34	Ballina, Robert	Guard	150
43	43	White, Henry	End	160
44	28	Charbonnet, John	Tackle	180
45	45	Ward, Roy	End	163
46	46	Hauth, Louis	Center	138
47	22	Tauzier, Albin J. (Capt.)	Tackle	180
48	24	Thomas, Dall	Tackle	180
49	49	Bayard, Ralph	Back	158
52	42	Colomes, Paul	Tackle	173
53	25	Landry, Ernest	End	150
54	23	McGill, John	Tackle	159
55	35	Leach, Thomas	End	162
57	54	Scheppegrell, Louis	Tackle	220
62	27	Rooney, Patrick	Tackle	175
65	33	Curry, Allan	Center	162
67	36	Oser, Hugh	End	173

G. Gernon Brown Coach
 Rev. J. L. Dorn, S. J. Athletic Director
 Edward Basanez Manager

Drink **ROYAL CROWN** Cola - because **IT'S GOOD!**